

JOINERY	
D	3'3" x 7'0" PANELLED DOOR
D <sub>1</sub>	3'0" x 7'0" - DO -
D <sub>2</sub>	2'6" x 7'0" - DO -
W	4'0" x 4'6" GLAZED WINDOW
V	3'0" x 2'0" VENTILATOR

- SPECIFICATIONS**
- SAND FILLING IN FOUNDATION TRENCH.
  - P.C.C. 1:4:8 IN FOUNDATION TRENCH.
  - BRICK WORK IN 1:4 CM.
  - PLASTERING IN 1:3 CM.
  - R.C.C WORKS IN 1:2:4 RATIO.
  - MOSAIC FLOORING
  - STANDARD WEATHERING COURSE.

**INDEX**

PROPOSAL	_____
ROADS	_____
BOUNDARY	_____

**AREA DETAILS**

TOTAL EXTENT OF THE SITE	: 1528 SFT
PRO- GROUND FLOOR AREA	: 455 SFT
COVERAGE	: 30%
PRO-DEMOLITION AREA	: 329 SFT
F.S.I.	: 0.30

PRO-CONSTRUCTION OF DWELLING HOUSE IN PLOT NO 22 PT, S. NO 373, BALAJI STREET, CHARLESS NAGAR, THANDARAI VILLAGE PATTABIRAM, CHENNAI-72.

SCALE 1" = 8'0" (1:100)

*K. Selvam*

OWNER'S SIGNATURE

*K. Selvam*  
 K. SELVAM, B.E., A.M.I.E.,  
 Consulting Civil Engineer, Chartered Engineer,  
 Class - I Licensed Surveyor, Reg. No: 800,  
 Corporation of Chennai & Ambattur Municipality  
 No: 1/570, Mogappair East,  
 CHENNAI - 600 050.

LICENSED SURVEYOR

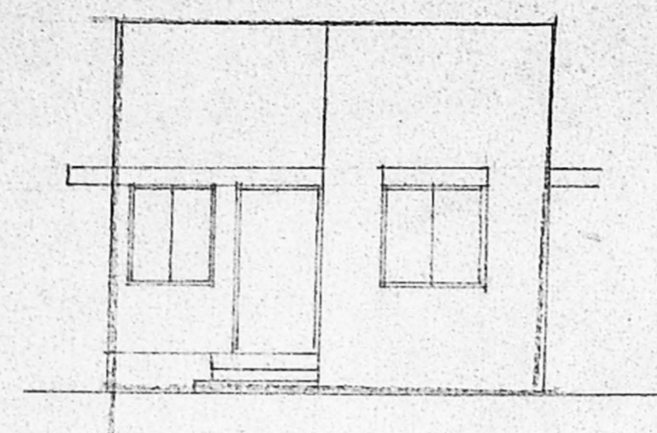

ELEVATION

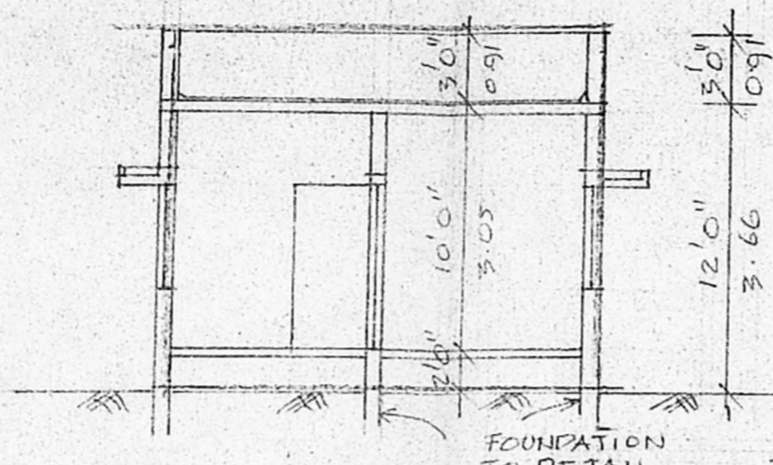

SECTION 'A A'

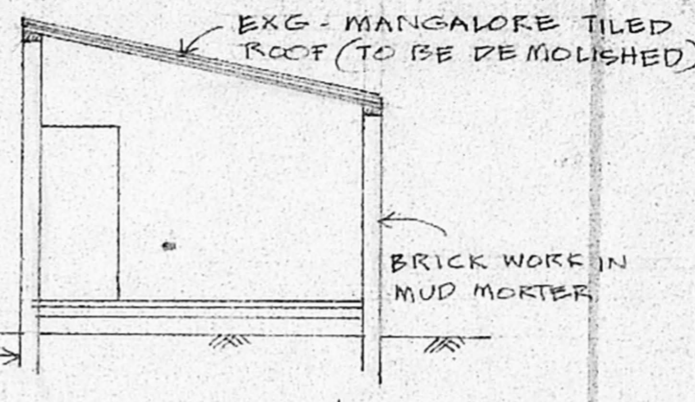

SECTION 'B B' TO BE DEMOLISHED

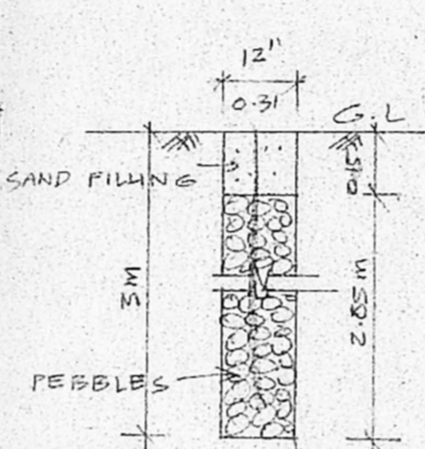

PERCOLATION PIT

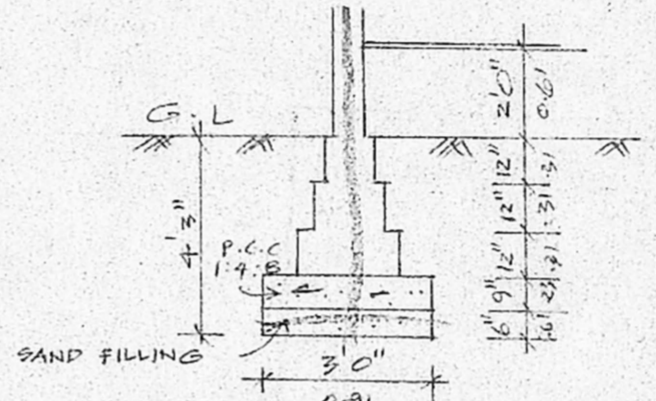

FOUNDATION DETAIL

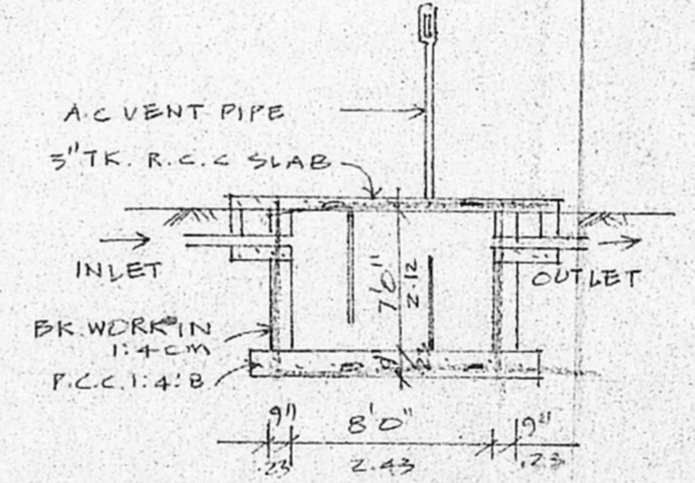

SECTION SEPTIC TANK DETAIL

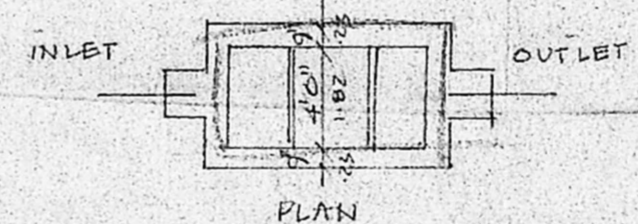

PLAN

A/025254/76/98  
 Planning Permit No. \_\_\_\_\_  
**APPROVED**  
 SUBJECT TO THE CONDITIONS IN THIS OFFICE LETTER  
 No. A/5060/98 Date 5-98  
 O/c *[Signature]*  
 FOR MEMBER SECRETARY  
 CHENNAI METROPOLITAN  
 DEVELOPMENT AUTHORITY  
 CHENNAI - 600 008.

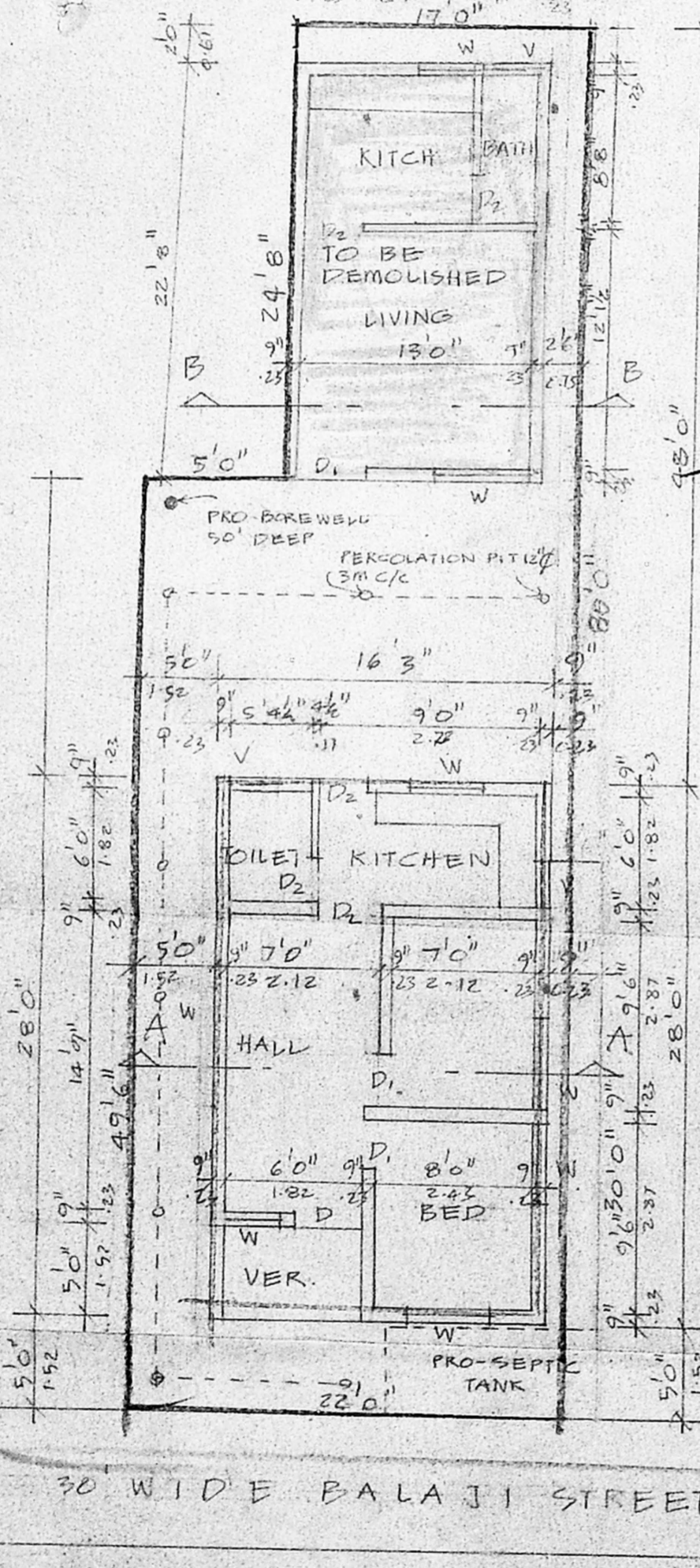

GROUND FLOOR CUM SITE PLAN

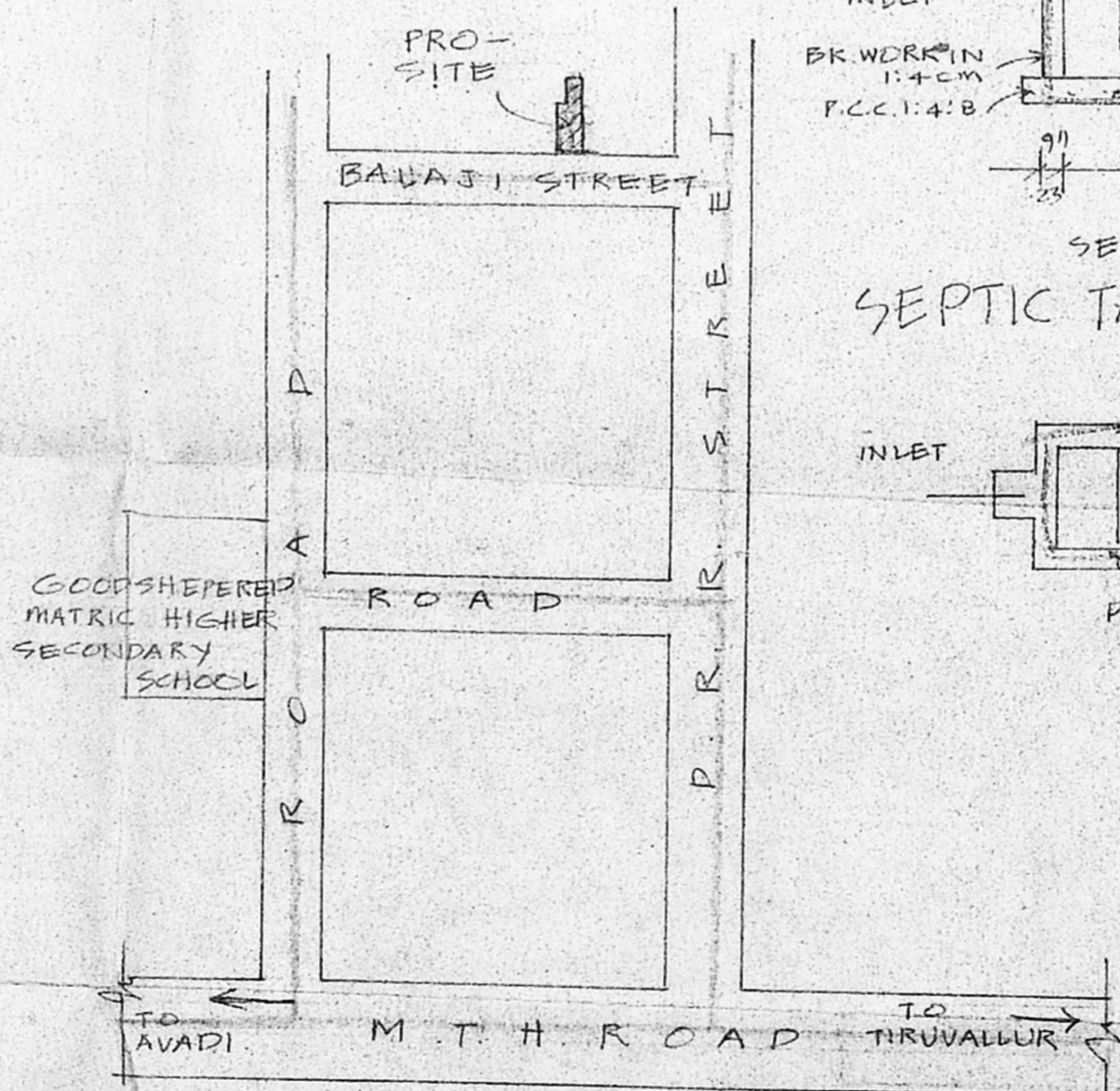

KEY PLAN NOT TO SCALE

